

Battlefield Amphitheater (GNMP)

39°48'21"N 77°15'25"W | Gettysburg, PA

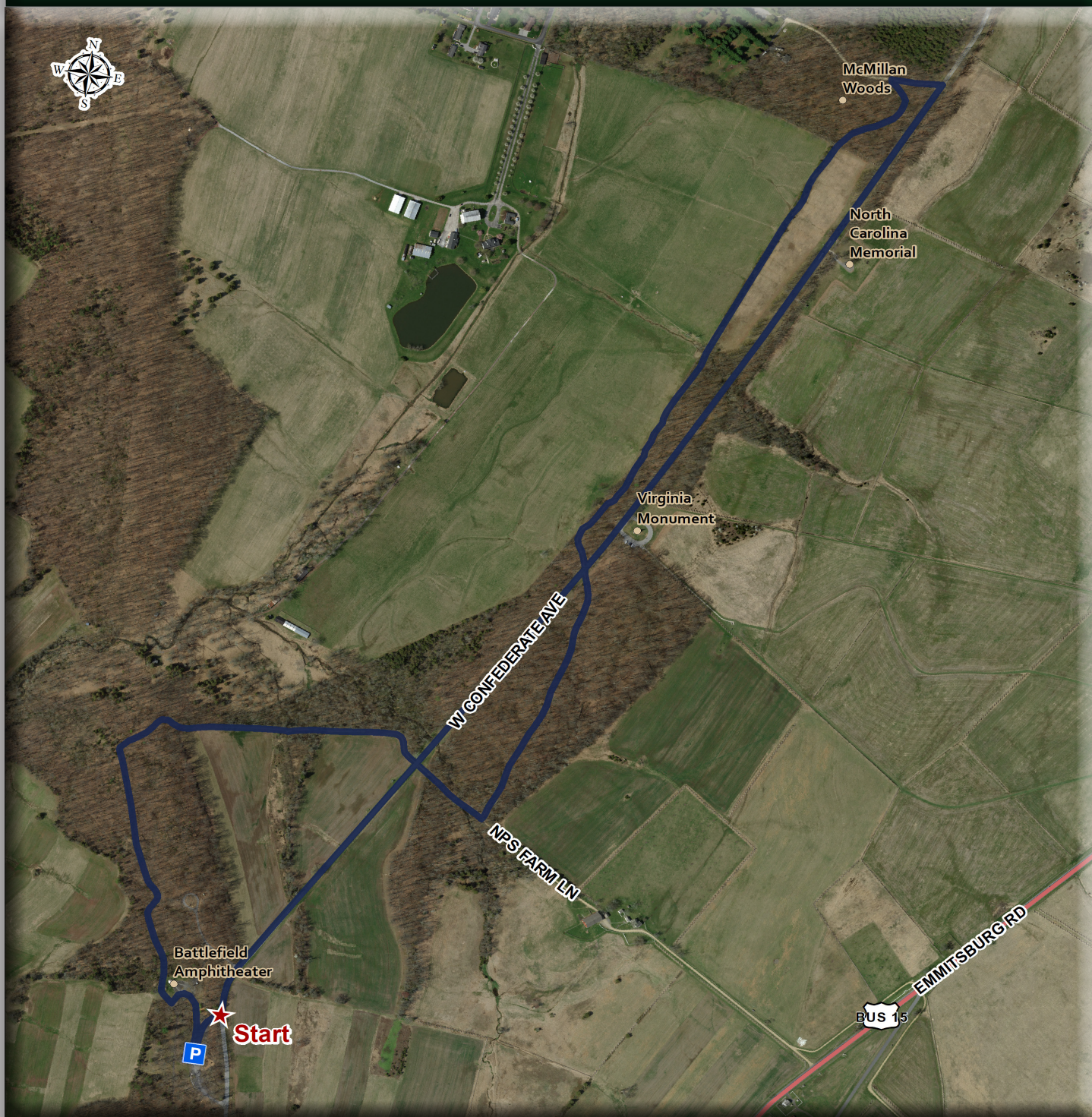

Distance: 2.9 Mi

Coverage: Shady

Traffic: Some

Gradient: Hilly

Surface: Gravel Trail and Paved Road

Parking: Park at the Gettysburg Battlefield Amphitheater off of West Confederate Avenue between Fairfield Road and Millerstown Road.

Helpful Info: The trail begins where the driveway for the parking and W. Confederate Ave meet. Follow W. Confederate Ave to the driveway for McMillan Woods Campground. Turn left onto the driveway, then after about 20 feet, turn left on the horse trail that parallels W. Confederate Ave. The remainder of the walk follows the off-road horse trails.