

# Gateway Gettysburg

95 Presidential Circle | Gettysburg, PA

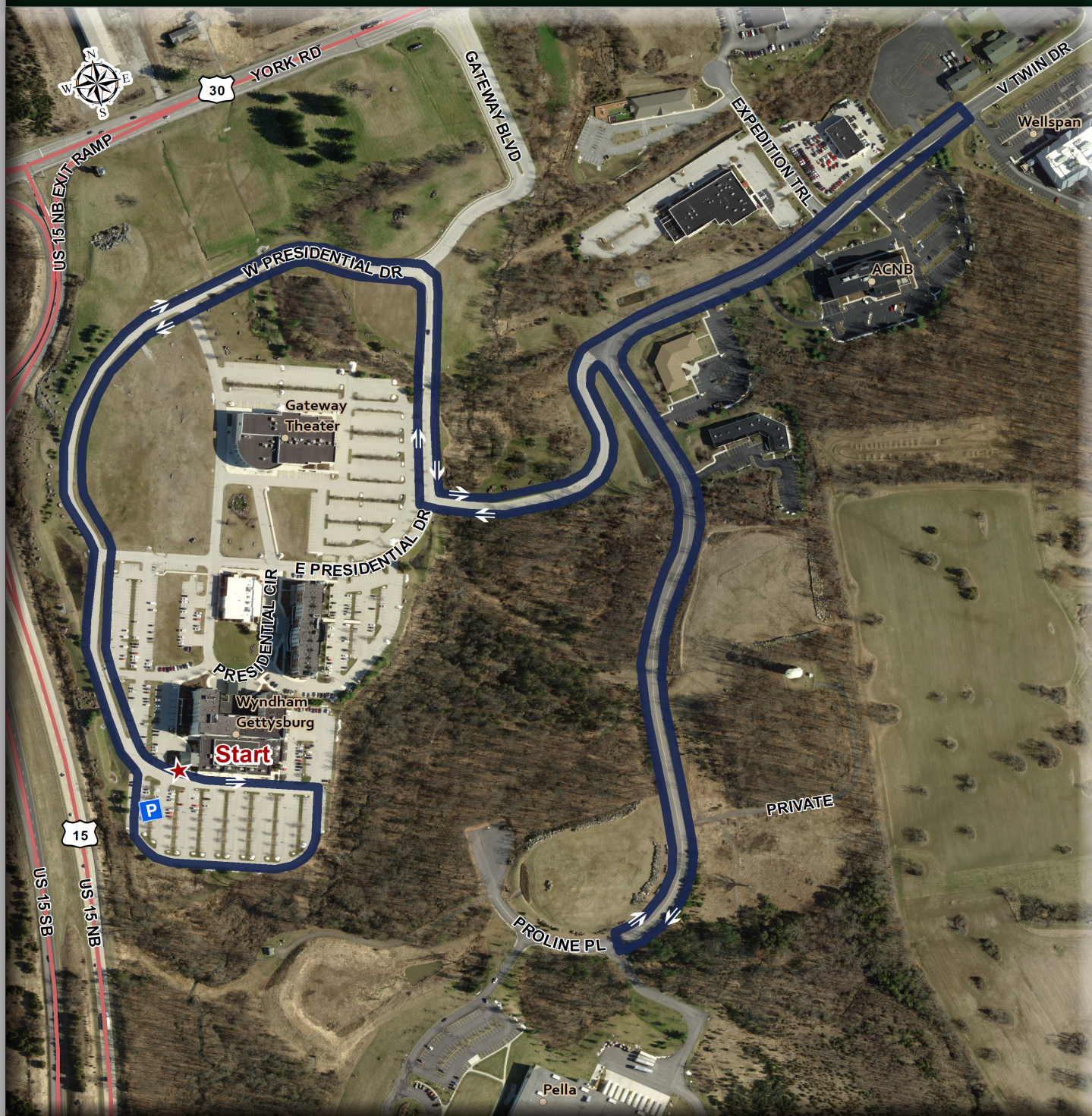

**Distance:** 3.1 Mi

**Coverage:** Sunny

**Traffic:** Some

**Gradient:** Some Hills

**Surface:** Sidewalks and Roads

**Parking:** Behind the Wyndham Gettysburg Hotel at the Gateway Gettysburg Complex

**Helpful Info:** The trail begins at the Ballroom Entrance at the back of the Wyndham. Proceed along the back of the hotel, looping around the parking lot. Head north on W. Presidential Dr and follow past Gateway Blvd to E. Presidential Dr. Make a left turn on V Twin Dr. and a right turn onto, and follow, Proline Pl. turning around before the entrance to Pella. Continue right back onto V Twin Dr and turn around at the entrance of Wellspring. At W. Presidential Drive, turn right and continue back to the starting point.