

# Gettysburg College - Eternal Peace Light (GNMP)

300 N. Washington St | Gettysburg, PA

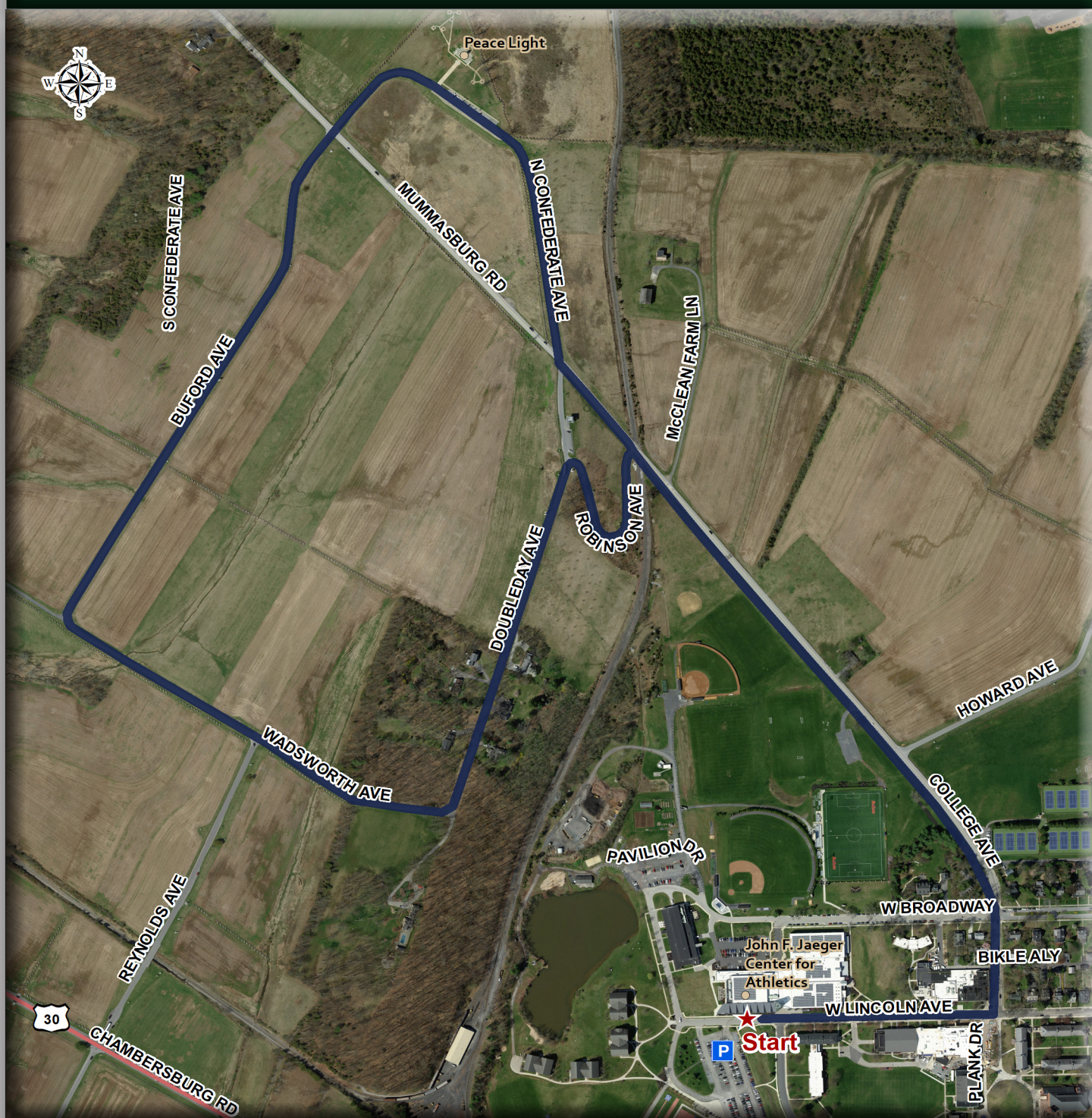

**Distance:** 3.25 Mi

**Coverage:** Mostly Sunny

**Traffic:** Some

**Gradient:** Hilly

**Surface:** Paved Road, Sidewalk, and Gravel Trail

**Parking:** Park at the John F. Jaeger Center For Athletics at Gettysburg College on W. Lincoln Ave.

**Helpful Info:** The trail begins in front of the John F. Jaeger Center for Athletics. Follow the sidewalk along W. Lincoln Ave, turning left on College Ave. As College Ave turns into Mummasburg Rd, continue along the gravel trail on the left-hand side of the road. Turn left onto Robinson Ave and continue on Park Service roads, past the Peace Light. At the intersection of N. Confederate Ave and Mummasburg Rd, cross Mummasburg Rd and back to the gravel trail, after Robinson Ave.